

REVISION DATE
Confor to HF 3-91

DIST. COUNTY ROUTE SECTION SHEET TOTAL
IV S.C.L. 2 B (101)

No.	Grantor	Area Acquired (A.C.S.)		Type	Recordation			Remarks
		Total	R/W		Excess	Date	Book	
107	M. J. Bartell et ux	0.334		F	1-12-37	846	573	
108	Joe Traverso et ux	0.398		F	1-5-38	850	584	
109	F. H. Dunham et ux	0.409		F	3-8-38	860	592	
110	Eleanor Schrader et vir	0.278		F	2-8-37	852	275	
111	Augustine L. Kirby et vir	0.459		F	2-8-37	855	140	
112	Victor Raggio et ux	1.069		F	2-15-38	863	316	
40436	State to County of Santa Clara			Rel.	10-1-87	K292	1791	Seg. 10
40432	State to City of San Jose			Rel.	9-9-86	K674	2057	Seg. 11

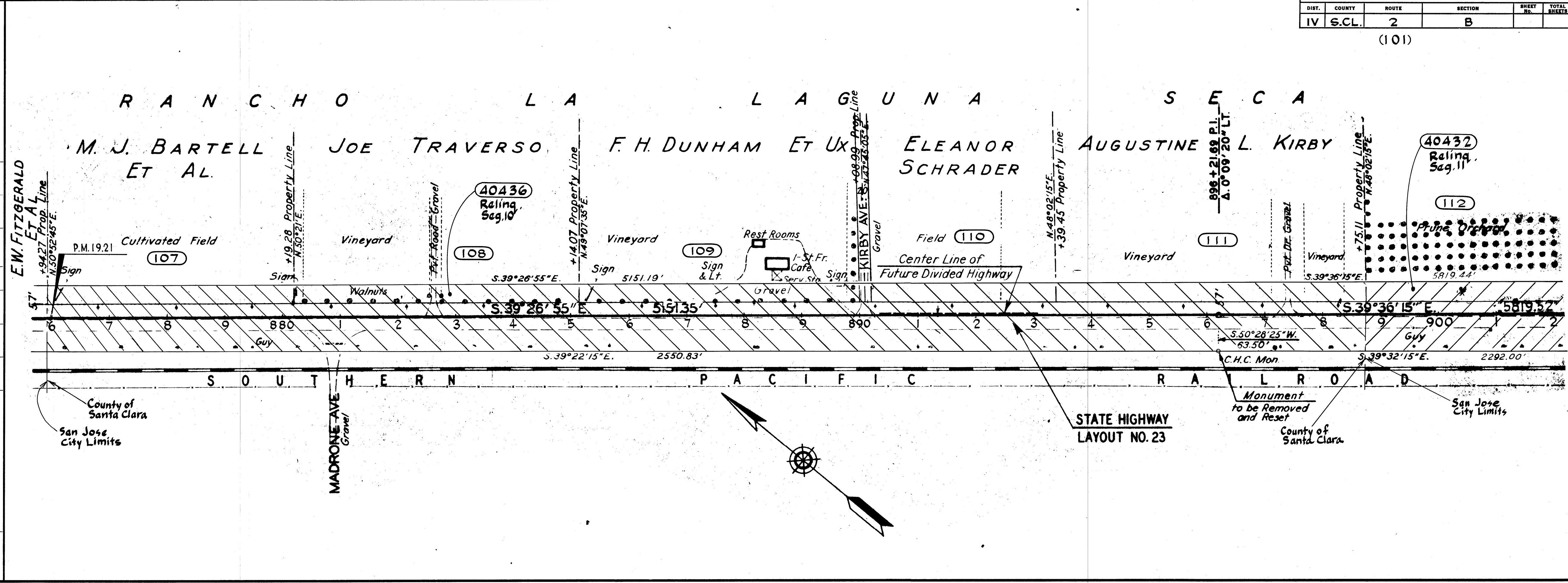

No.	Grantor	Area Acquired (A.C.S.)		Type	Recordation			Remarks
		Total	R/W		Excess	Date	Book	
112	Victor Raggio et ux	1.069		F	2-15-38	863	316	
113	Peter Raggio et ux	0.612		F	2-1-37	858	52	
114	Burnett School District	0.289		F	8-26-40	1000	255	
115	D. Legge et ux	0.744		F	12-3-37	853	225	
40433	State to City of Morgan Hill			Rel.	10-1-87	K312	1769	Seg. 12
40432	State to City of San Jose			Rel.	9-9-86	K674	2057	Seg. 11

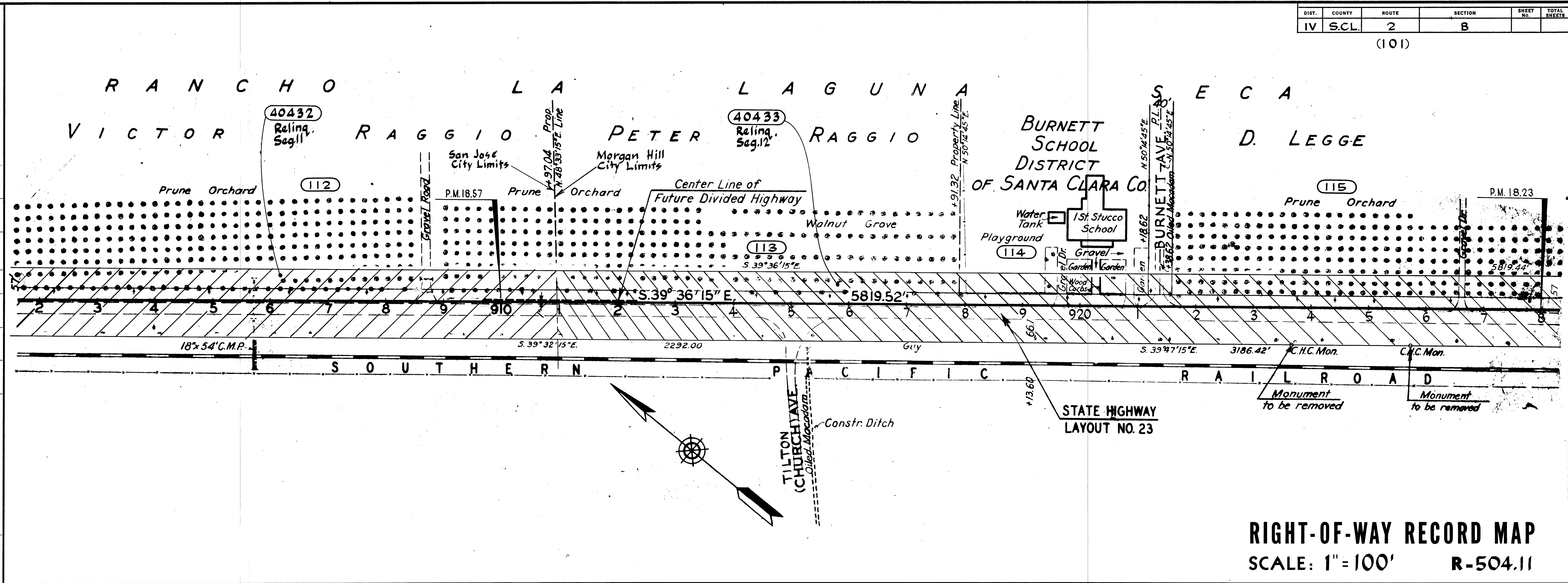

RIGHT-OF-WAY RECORD MAP
SCALE: 1"=100' R-504.11

R504013